

RAPPORT DE PIERRE PRÉCIEUSE · EDELSTEINBERICHT  
GEMSTONE REPORT

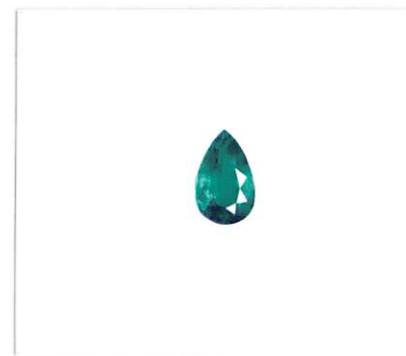

<b>No.</b>	<b>CDC 1701680</b>
Date	29 January 2017
Object description	One faceted gemstone
<b>Weight</b>	<b>2.28 ct</b>
Dimensions	11.33 x 7.04 x 5.36 mm
Colour	Vivid green
Shape/style	Pear-shape/mod. brilliant cut
Transparency	Transparent
<b>Quality Grade</b>	<b>Very good</b>
<b>Identification</b>	<b>EMERALD (Natural Beryl)</b>
This gemstone shows gemological properties consistent with those of emeralds from:	<b>Colombia</b>
Comments	Indications of minor clarity enhancement.*

\* Natural emeralds are commonly clarity enhanced



**C. Dunaigre Consulting GmbH**  
Christian Dunaigre AG, DUG

IDENTIFICATION · IDENTIFIKATION · IDENTIFICATION

This Gemstone Identification Report is a professional and independent opinion based on the gemological properties of the gemstone at the time of the examination. The reverse side is an integral part of the Report and contains important information and limitation.

RAPPORT DE PIERRE PRÉCIEUSE · EDELSTEINBERICHT  
GEMSTONE REPORT

<b>No.</b>	<b>CDC 1701681</b>
Date	29 January 2017
Object description	One faceted gemstone
<b>Weight</b>	<b>2.31ct</b>
Dimensions	11.56 x 7.07 x 5.08 mm
Colour	Vivid green
Shape/style	Pear-shape/mod. brilliant cut
Transparency	Transparent
<b>Quality Grade</b>	<b>Very good</b>
<b>Identification</b>	<b>EMERALD (Natural Beryl)</b>
This gemstone shows gemological properties consistent with those of emeralds from:	<b>Colombia</b>
Comments	Indications of minor clarity enhancement.*

\* Natural emeralds are commonly clarity enhanced

 **C. DUNAIGRE**  
Switzerland

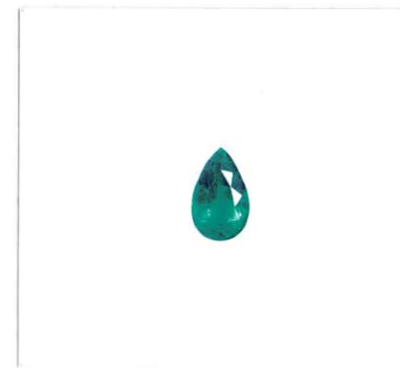

**C. Dunaigre Consulting GmbH**  
Christian Dunaigre AG, DUG

IDENTIFICATION · IDENTIFIKATION · IDENTIFICATION

This Gemstone Identification Report is a professional and independent opinion based on the gemological properties of the gemstone at the time of the examination. The reverse side is an integral part of the Report and contains important information and limitation.